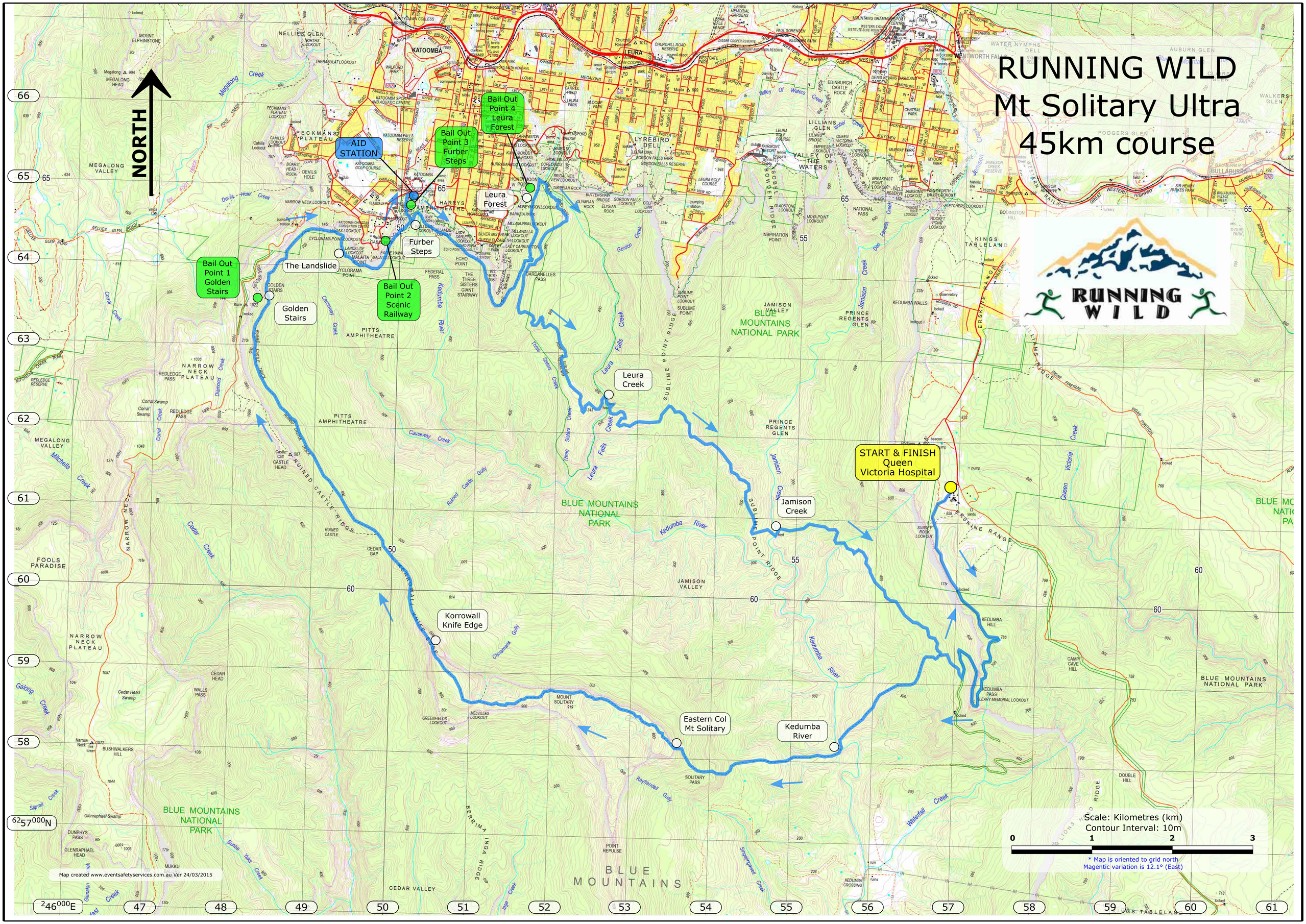RUNNING WILD
Mt Solitary Ultra
45km course